

SCHEDULE OF JOINERY

D	- DOOR	- 3'0" x 6'0" - 0.75 x 1.58
D ₁	- DOOR	- 3'0" x 6'0" - 0.91 x 1.52
D ₂	- DOOR	- 2'0" x 6'0" - 0.76 x 1.52
W	- WINDOW	- 6'0" x 4'0" - 1.83 x 1.22
W ₁	- WINDOW	- 4'0" x 4'0" - 1.22 x 1.22
W ₂	- WINDOW	- 2'0" x 4'0" - 0.61 x 1.22

MMDA B. WINDM.
C.No. 5/24/83/89
APR. 1989
SCHEMAS
PART I
PART II
ROAD
SITE BOUNDARY
D.P.
V. S. S.

PLAN SHOWING THE PROPOSED RESIDENTIAL BUILDING FOR MR. N. ANANTHARAMAN IN S.No 109 OF PULIYUR VILLAGE AT THIRU NAGAR MAIN ROAD MADRAS.

SCALE: 1" = 8'0" (1:100)

N. Anantharam
OWNER

K. VENUGOPAL
CONSULTING CIVIL ENGINEER
LICENSE SURVEYOR CLASS I
CORPORATION OF MADRAS
S. NEELAKANDAN STREET
NUNBAMBAKKAM (LAKE AREA)
MADRAS-600 034
LICENSED SURVEYOR

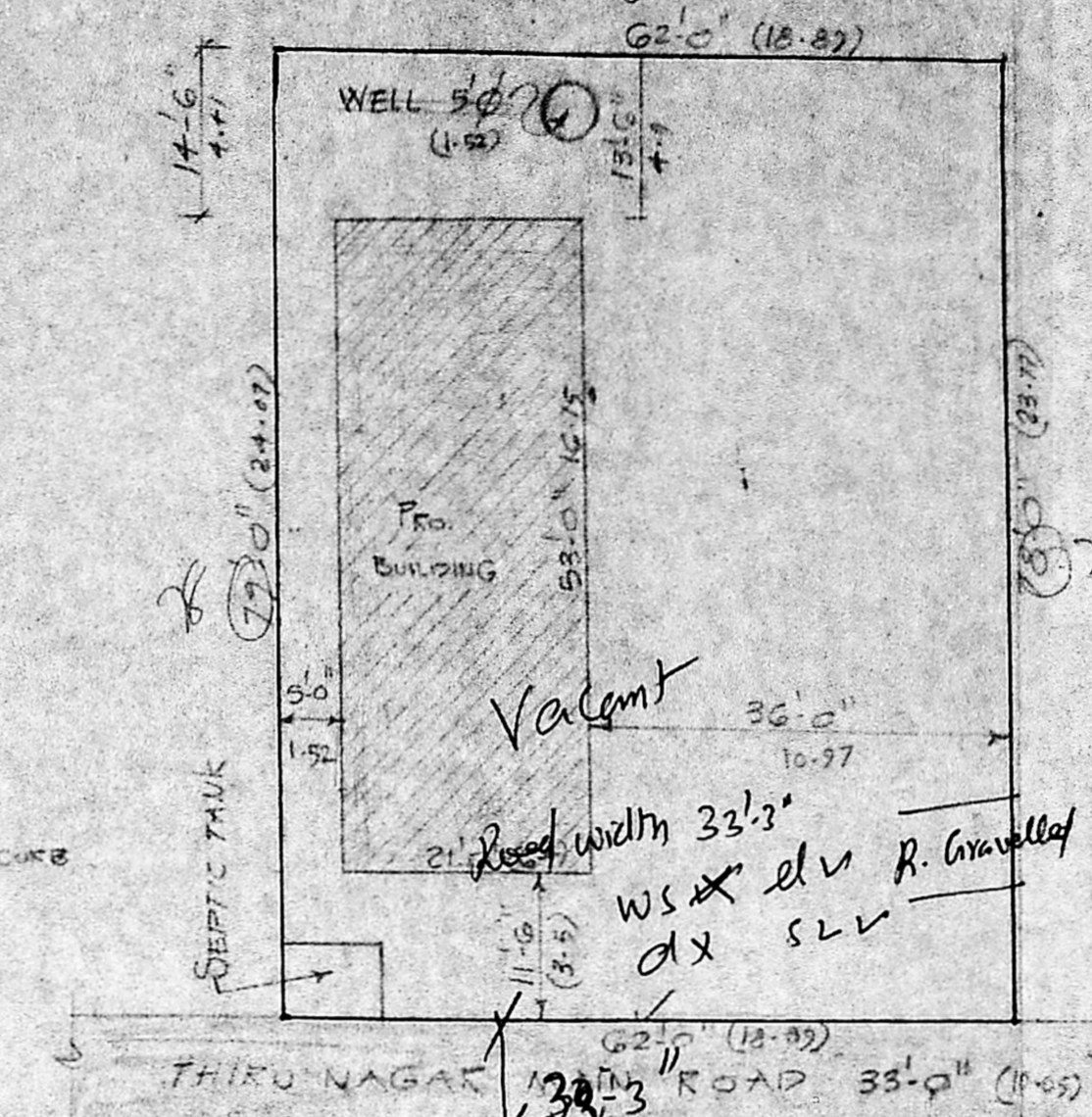

SITE PLAN
SCALE: 1" = 16'0" (1:200)

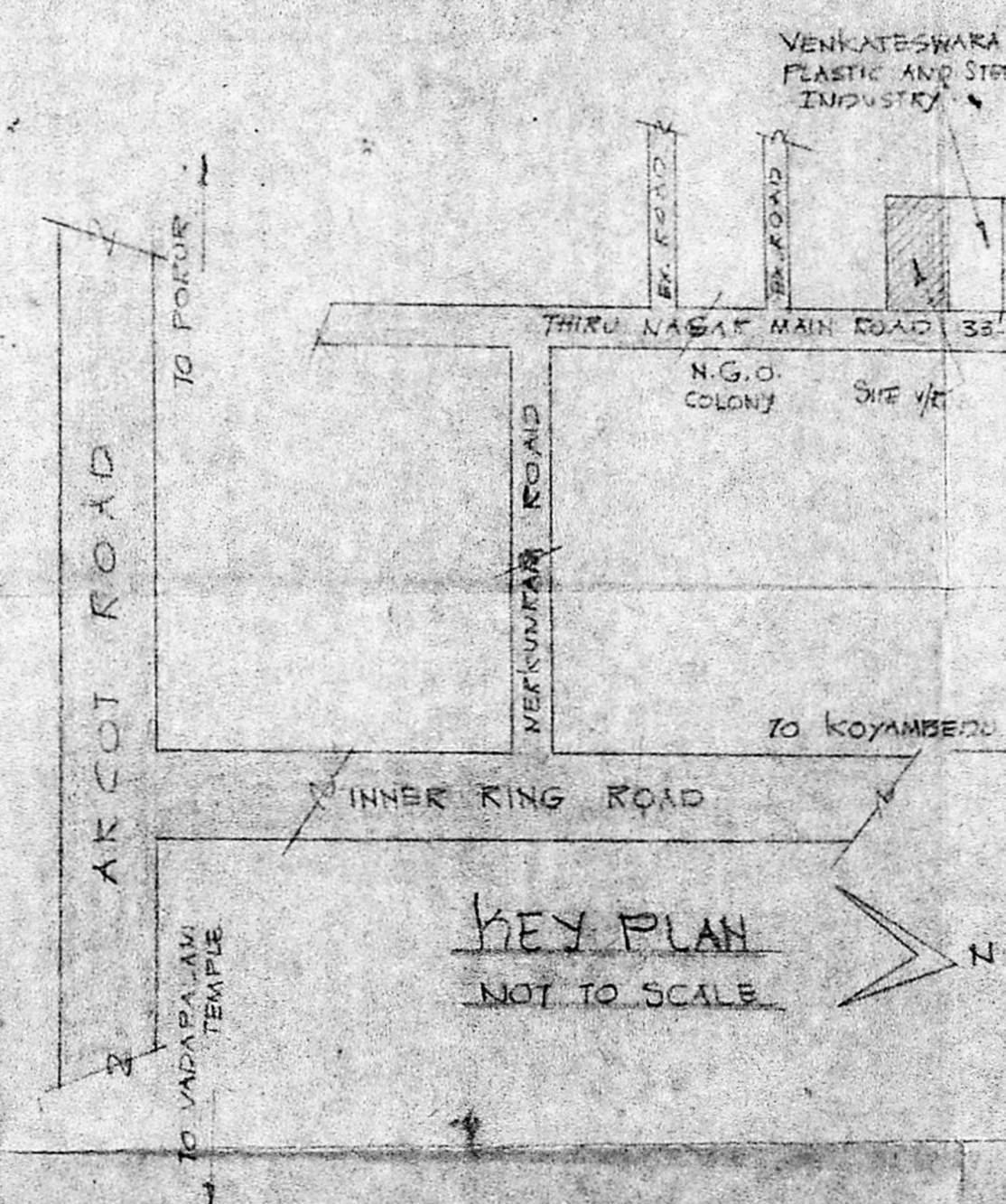

KEY PLAN
NOT TO SCALE

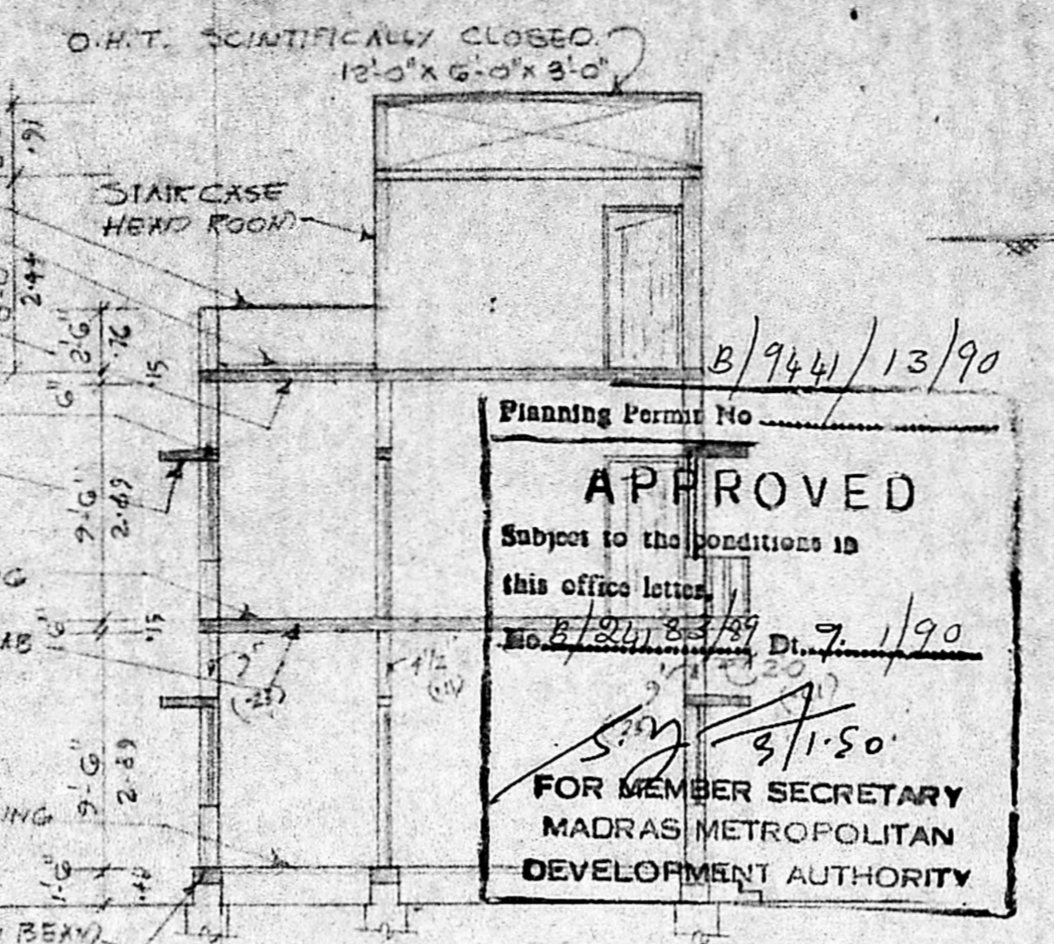

SECTION ON

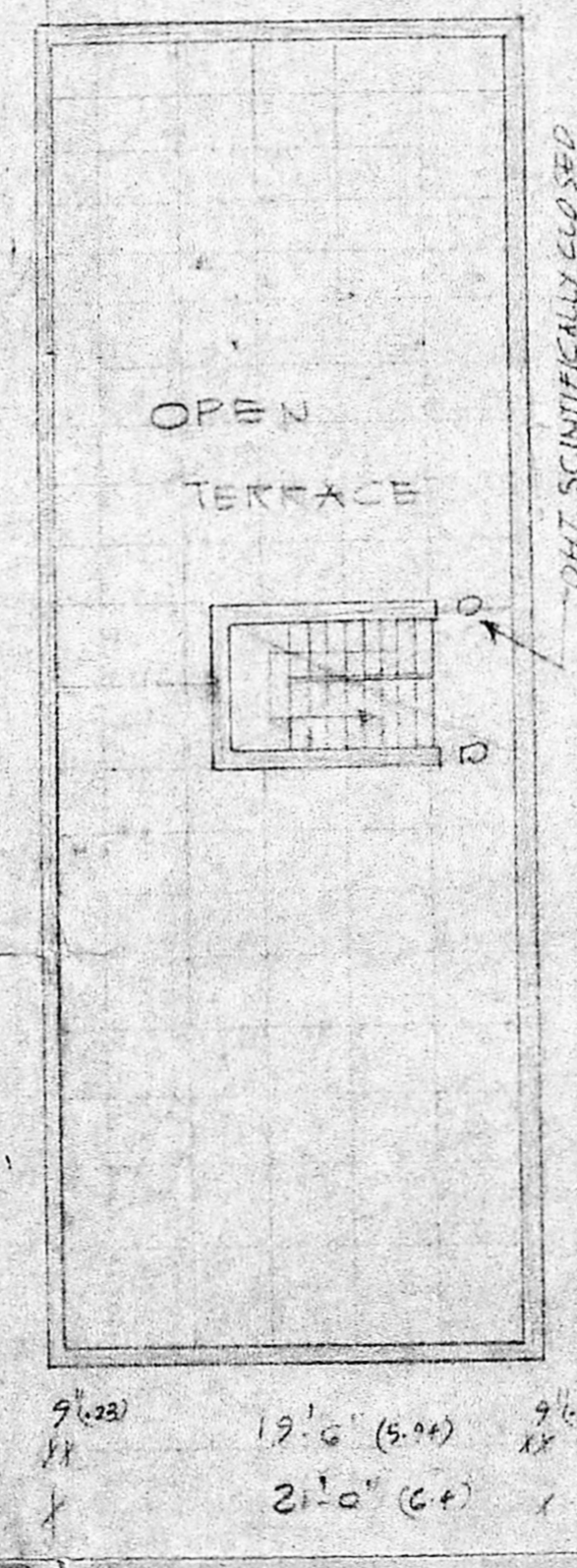

TERRACE PLAN

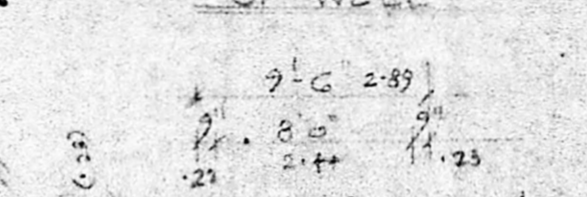

CROSS SECTION OF WELL

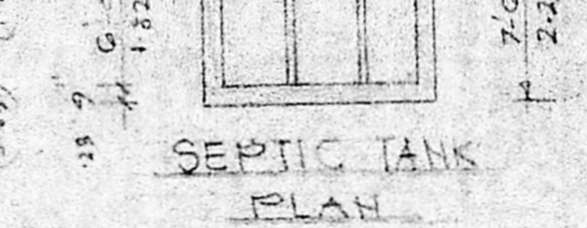

SEPTIC TANK PLAN

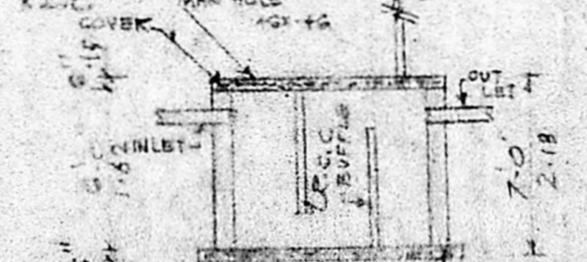

CROSS SECTION OF SEPTIC TANK

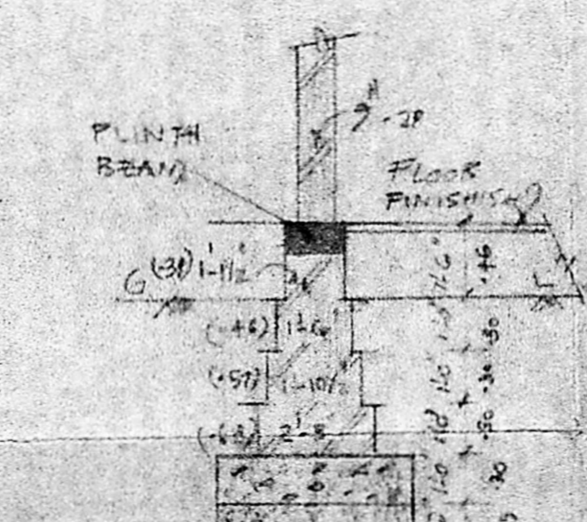

FOUNDATION DETAILS

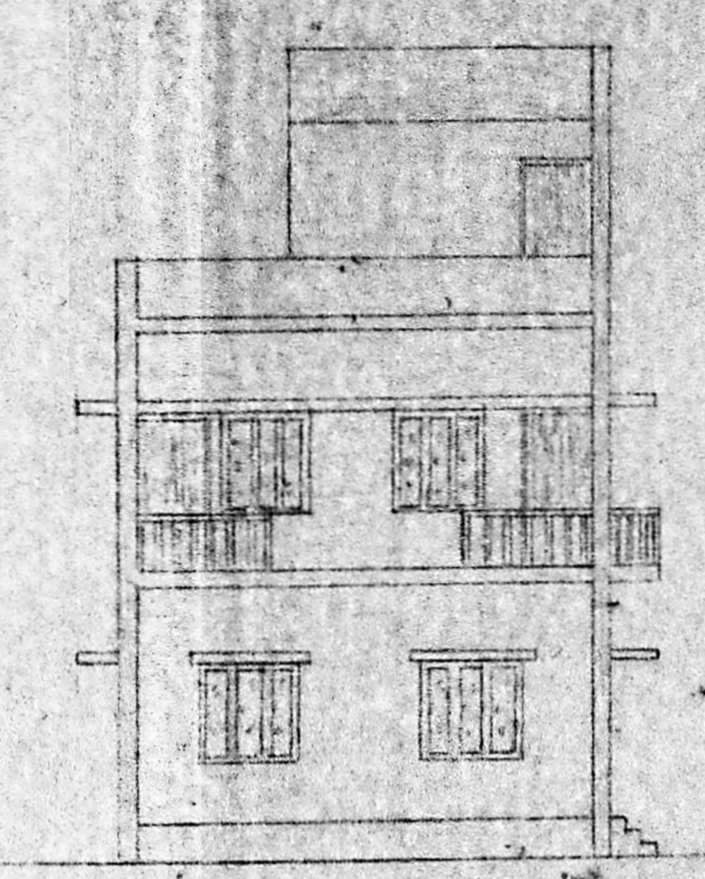

FRONT ELEVATION

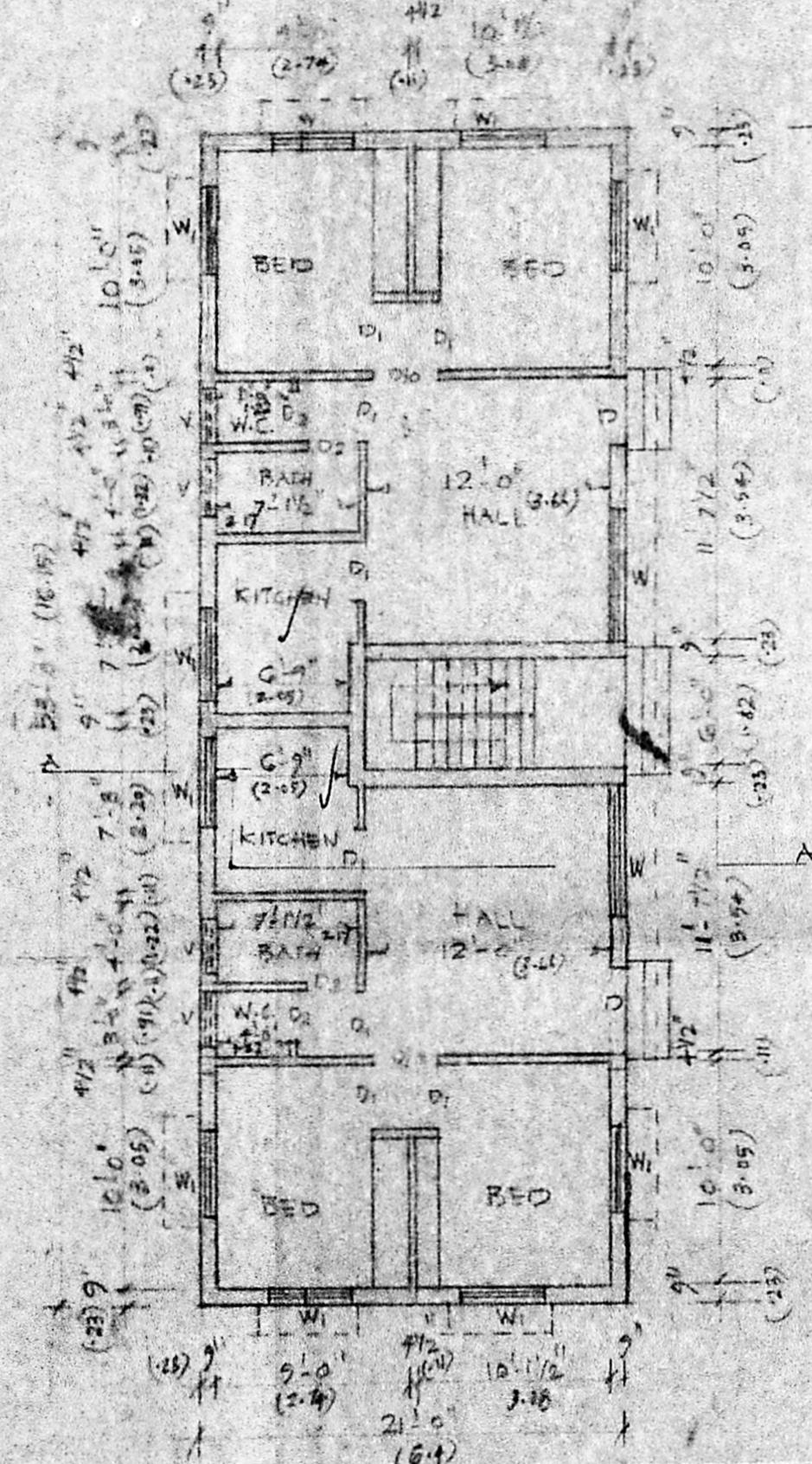

GROUND FLOOR PLAN

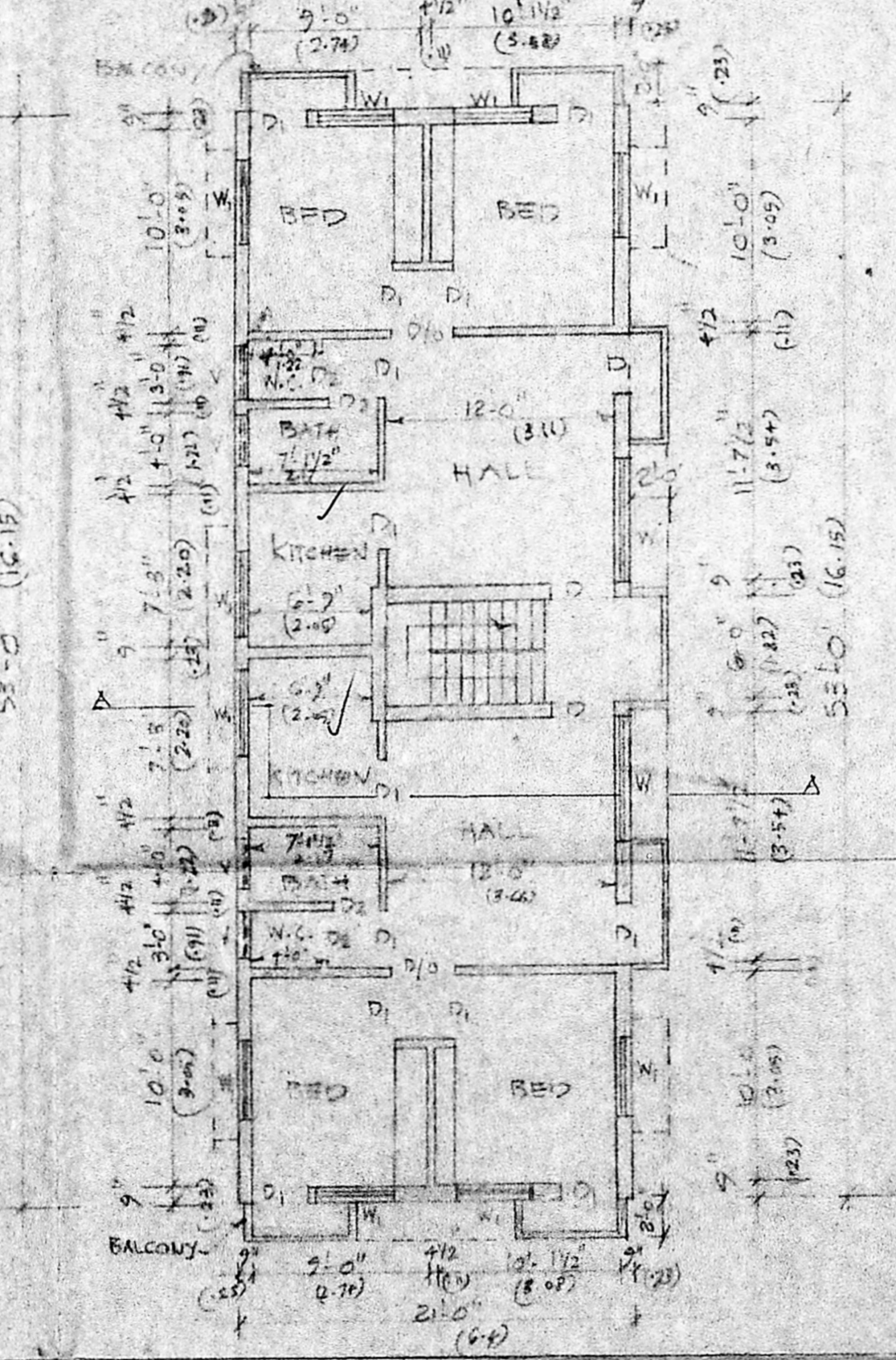

FIRST FLOOR PLAN

APPROVED
Subject to the conditions in this office letter
No. 8/24/83/89 Dt. 9/1/90
FOR MEMBER SECRETARY
MADRAS METROPOLITAN
DEVELOPMENT AUTHORITY